Dark Eyes

www.franzdorfer.com
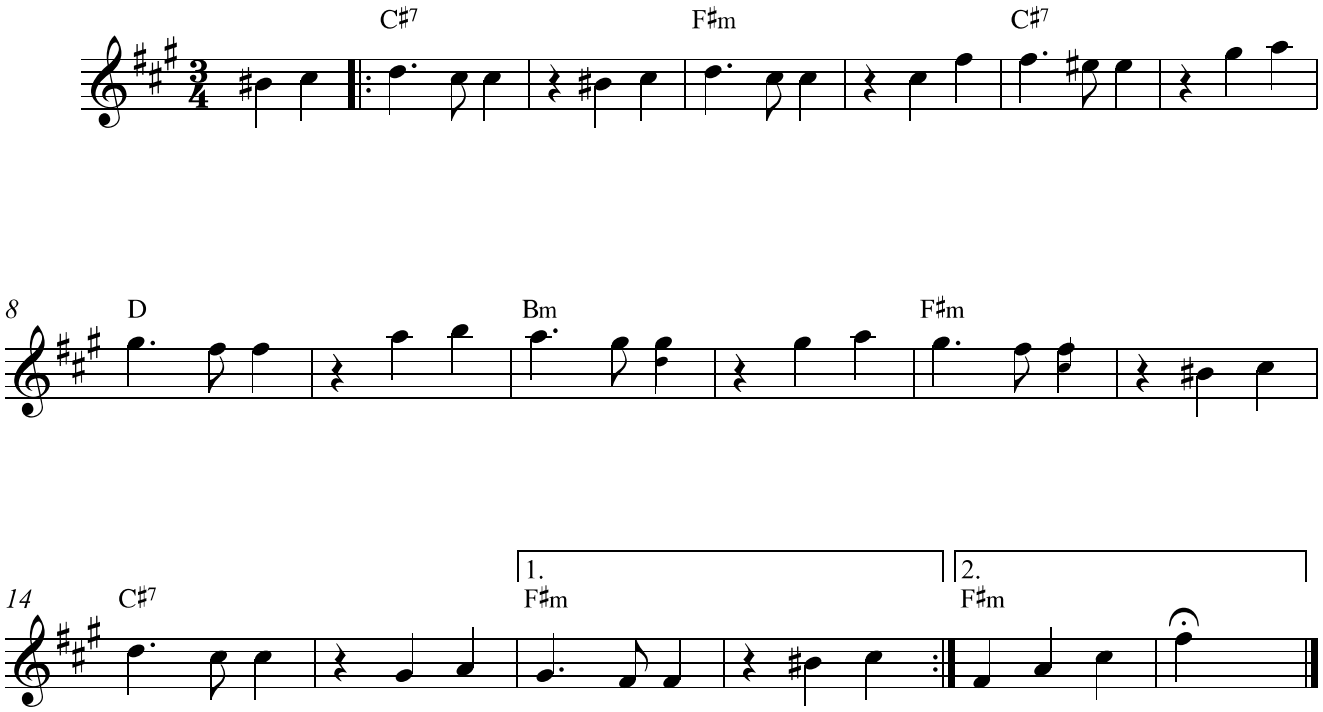
Trad.